NSCV Part B (Specified areas) Determination 2023
Schedule 5 (Figure 3 - Vessels ≥ 5.5m to 12m) Specified Area for Class 2C Restricted or Class 3C Restricted Tasmania

Australian Government
Australian Maritime Safety Authority

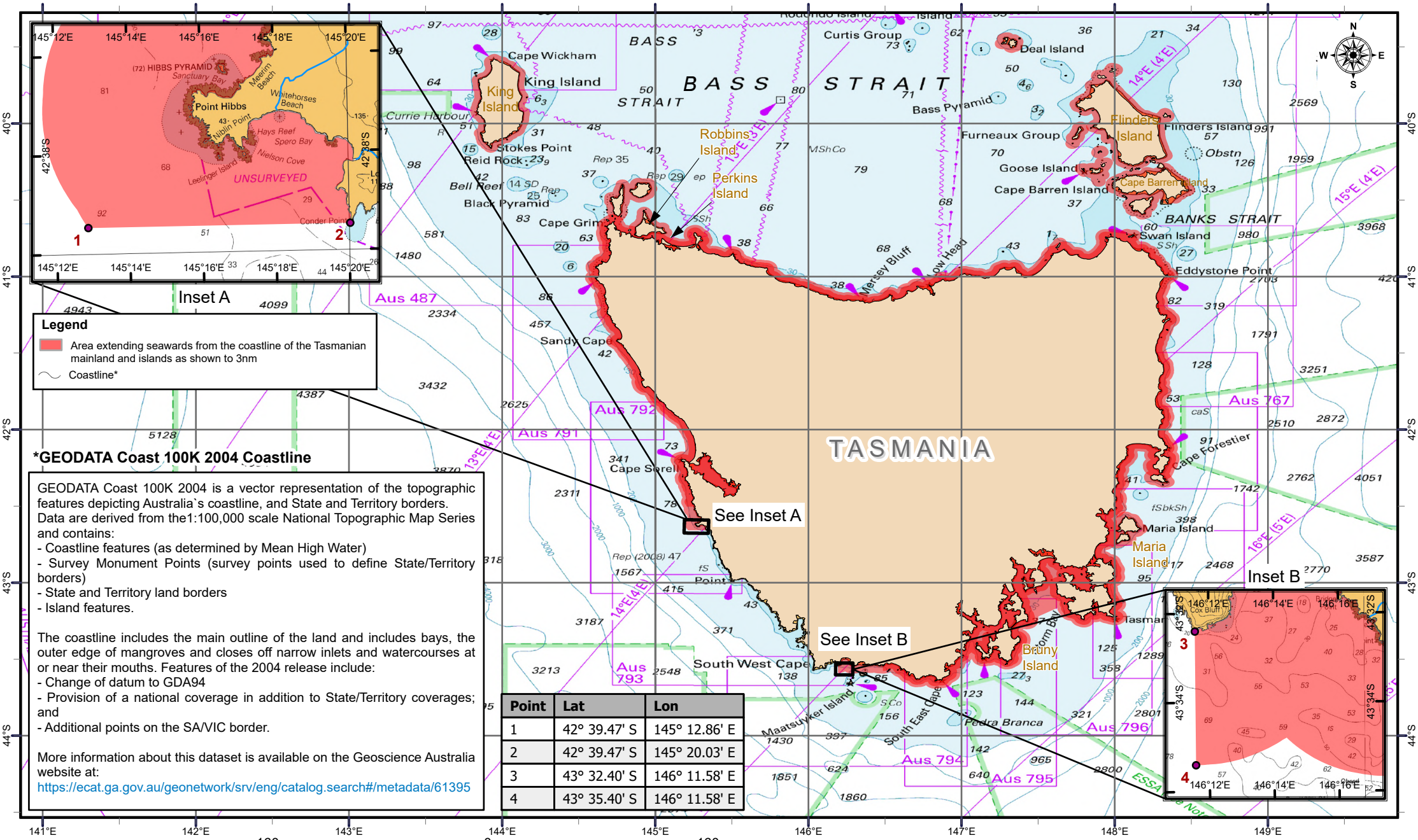

Legend

- Area extending seawards from the coastline of the Tasmanian mainland and islands as shown to 3nm
- Coastline*

***GEODATA Coast 100K 2004 Coastline**

GEODATA Coast 100K 2004 is a vector representation of the topographic features depicting Australia`s coastline, and State and Territory borders. Data are derived from the1:100,000 scale National Topographic Map Series and contains:

- Coastline features (as determined by Mean High Water)
- Survey Monument Points (survey points used to define State/Territory borders)
- State and Territory land borders
- Island features.

The coastline includes the main outline of the land and includes bays, the outer edge of mangroves and closes off narrow inlets and watercourses at or near their mouths. Features of the 2004 release include:

- Change of datum to GDA94
- Provision of a national coverage in addition to State/Territory coverages; and
- Additional points on the SA/VIC border.

More information about this dataset is available on the Geoscience Australia website at:
https://ecat.ga.gov.au/geonetwork/srv/eng/catalog.search#/metadata/61395

Point	Lat	Lon
1	42° 39.47' S	145° 12.86' E
2	42° 39.47' S	145° 20.03' E
3	43° 32.40' S	146° 11.58' E
4	43° 35.40' S	146° 11.58' E

160 0 160
Kilometers

Australian Maritime Safety Authority
GPO Box 2181
Canberra, ACT, 2601
© Commonwealth of Australia 2026

GEODATA COAST 100K 2004, Geoscience Australia
AHO Seafarer Mosaic

Date: 18/02/2026
AMSA Reference: RItem-0082558
Map name: NSCV_Tasmania_restricted_C_waters_Fig3